

PVC RIGID SCHEDULE 80 CONDUIT

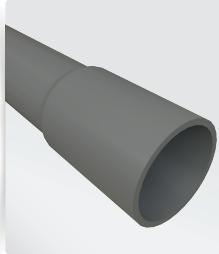

MODEL #	DESCRIPTION (SIZE)	LIFT QUANTITY	SELECT MODEL BELOW
PVC SCHEDULE 40 CONDUIT			
PVC80BECON1210	PVC 80 BE CONDUIT 1/2 X 10'	6,000'	<input type="checkbox"/>
PVC80BECON3410	PVC 80 BE CONDUIT 3/4 X 10'	4,400'	<input type="checkbox"/>
PVC80BECON110	PVC 80 BE CONDUIT 1 X 10'	3,600'	<input type="checkbox"/>
PVC80BECON11410	PVC 80 BE CONDUIT 1-1/4 X 10'	3,300'	<input type="checkbox"/>
PVC80BECON11210	PVC 80 BE CONDUIT 1-1/2 X 10'	2,250'	<input type="checkbox"/>
PVC80BECON210	PVC 80 BE CONDUIT 2 X 10'	1,400'	<input type="checkbox"/>
PVC80BECON21210	PVC 80 BE CONDUIT 2-1/2 X 10'	930'	<input type="checkbox"/>
PVC80BECON310	PVC 80 BE CONDUIT 3 X 10'	880'	<input type="checkbox"/>
PVC80BECON410	PVC 80 BE CONDUIT 4 X 10'	570'	<input type="checkbox"/>

SPECIFICATIONS

- Conforms to UL 651 and NEMA TC 2
- Sunlight resistant per UL 651
- Listed for 90° C conductors or cable
- Product manufactured with one integral solvent-weld bell standard per length



JOB NAME: _____

JOB LOCATION: _____

CONTRACTOR: _____

DATE: _____

ITEM TAG: _____

ENGINEER APPROVAL: _____

DATE: _____

PART NUMBER: _____

DIMENSIONS & WEIGHTS

PVC RIGID SCHEDULE 80 CONDUIT

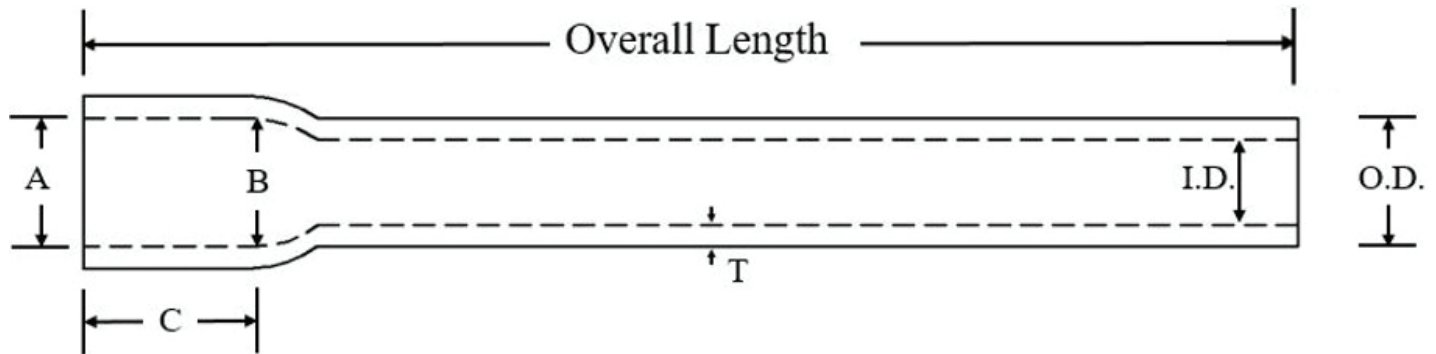

Trade Size	Approximate Weight per 100' (lbs)	Dimensions [in]					
		Average OD	Minimum Average ID	Minimum Wall Thickness, T	Bell Entrance A	Bell Bottom B	Bell Length C
½	21	0.840	0.502	0.147	0.852	0.836	1.75
¾	28	1.050	0.698	0.154	1.064	1.046	2.25
1	41	1.315	0.910	0.179	1.330	1.310	2.25
1¼	57	1.660	1.227	0.191	1.677	1.655	2.25
1½	73	1.900	1.446	0.200	1.918	1.894	2.75
2	100	2.375	1.881	0.218	2.393	2.369	4.00
2½	153	2.875	2.250	0.276	2.890	2.868	4.00
3	205	3.500	2.820	0.300	3.515	3.492	4.00
4	312	4.500	3.737	0.337	4.515	4.491	5.00
6	595	6.625	5.646	0.432	6.658	6.614	6.50



JOB NAME: _____

JOB LOCATION: _____

CONTRACTOR: _____ DATE: _____

ITEM TAG: _____

ENGINEER APPROVAL: _____ DATE: _____

PART NUMBER: _____