

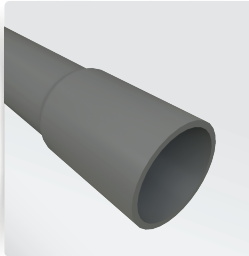

PVC RIGID SCHEDULE 40 CONDUIT



MODEL #	DESCRIPTION (SIZE)	LIFT QUANTITY	SELECT MODEL BELOW
<b>PVC SCHEDULE 40 CONDUIT</b>			
<b>PVC40BECON1210</b>	PVC 40 BE CONDUIT 1/2 X 10'	6,000'	<input type="checkbox"/>
<b>PVC40BECON3410</b>	PVC 40 BE CONDUIT 3/4 X 10'	4,400'	<input type="checkbox"/>
<b>PVC40BECON110</b>	PVC 40 BE CONDUIT 1 X 10'	3,600'	<input type="checkbox"/>
<b>PVC40BECON11410</b>	PVC 40 BE CONDUIT 1-1/4 X 10'	3,300'	<input type="checkbox"/>
<b>PVC40BECON11210</b>	PVC 40 BE CONDUIT 1-1/2 X 10'	2,250'	<input type="checkbox"/>
<b>PVC40BECON210</b>	PVC 40 BE CONDUIT 2 X 10'	1,400'	<input type="checkbox"/>
<b>PVC40BECON21210</b>	PVC 40 BE CONDUIT 2-1/2 X 10'	930'	<input type="checkbox"/>
<b>PVC40BECON310</b>	PVC 40 BE CONDUIT 3 X 10'	880'	<input type="checkbox"/>
<b>PVC40BECON31210</b>	PVC 40 BE CONDUIT 3-1/2 X 10'	630'	<input type="checkbox"/>
<b>PVC40BECON410</b>	PVC 40 BE CONDUIT 4 X 10'	570'	<input type="checkbox"/>
<b>PVC40BECON510</b>	PVC 40 BE CONDUIT 5 X 10'	380'	<input type="checkbox"/>
<b>PVC40BECON610</b>	PVC 40 BE CONDUIT 6 X 10'	260'	<input type="checkbox"/>
<b>PVC40BECON810*</b>	PVC 40 BE CONDUIT 8 X 10'	140'	<input type="checkbox"/>

\* ORDER AS NEEDED

## SPECIFICATIONS

- Conforms to UL 651 and NEMA TC 2
- Sunlight resistant per UL 651
- Listed for 90° C conductors or cable
- Product manufactured with one integral solvent-weld bell standard per length

JOB NAME: \_\_\_\_\_

JOB LOCATION: \_\_\_\_\_

CONTRACTOR: \_\_\_\_\_ DATE: \_\_\_\_\_

ENGINEER APPROVAL: \_\_\_\_\_ DATE: \_\_\_\_\_

ITEM TAG: \_\_\_\_\_

PART NUMBER: \_\_\_\_\_



## DIMENSIONS & WEIGHTS

### PVC RIGID SCHEDULE 40 CONDUIT

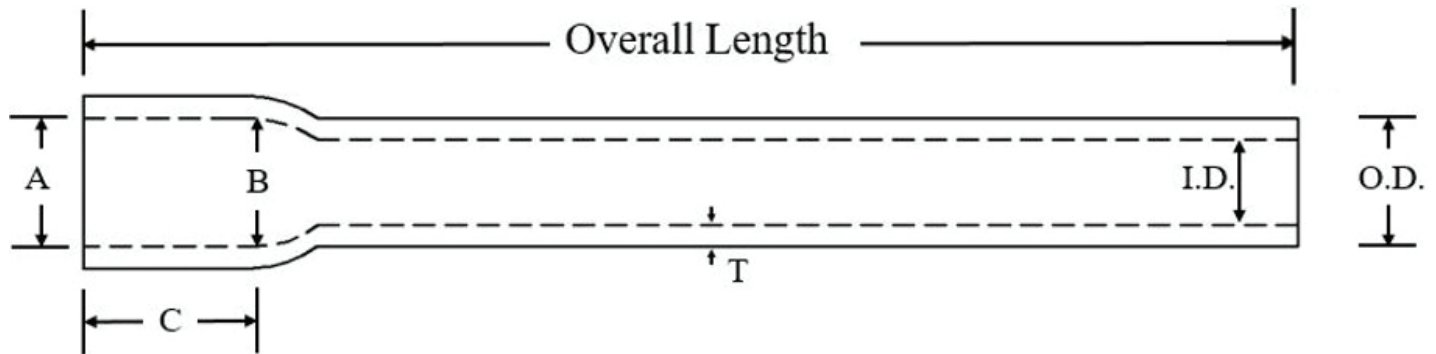

Trade Size	Approximate Weight per 100' (lbs)	Dimensions [in]					
		Average OD	Minimum Average ID	Minimum Wall Thickness, T	Bell Entrance A	Bell Bottom B	Bell Length C
½	17	0.840	0.578	0.109	0.852	0.836	1.75
¾	22	1.050	0.780	0.113	1.064	1.046	2.25
1	33	1.315	1.004	0.133	1.330	1.310	2.25
1¼	44	1.660	1.335	0.140	1.677	1.655	2.25
1½	53	1.900	1.564	0.145	1.918	1.894	2.75
2	73	2.375	2.021	0.154	2.393	2.369	4.00
2½	116	2.875	2.414	0.203	2.890	2.868	4.00
3	161	3.500	3.008	0.216	3.515	3.492	4.00
3½	194	4.000	3.486	0.226	4.015	3.992	4.00
4	229	4.500	3.961	0.237	4.515	4.491	5.00
5	311	5.563	4.975	0.258	5.593	5.553	5.75
6	403	6.625	5.986	0.280	6.658	6.614	6.50
8*	607	8.625	7.853	0.322	8.670	8.610	6.50

\*UL 651 does not include 8"

JOB NAME: \_\_\_\_\_

JOB LOCATION: \_\_\_\_\_

CONTRACTOR: \_\_\_\_\_ DATE: \_\_\_\_\_

ENGINEER APPROVAL: \_\_\_\_\_ DATE: \_\_\_\_\_



ITEM TAG: \_\_\_\_\_

PART NUMBER: \_\_\_\_\_